



Novia Associates, Inc.
 1 Northwestern Dr.
 Salem, NH 03079
 Ph: 603-898-8600
 Fax: 603-898-2755
 email: info@noviaassociates.com

PROJECT: _____

CUSTOMER: _____

SH-D

2" DEFLECTION
 SPRING HANGER
 SH-D 100 10/01/05

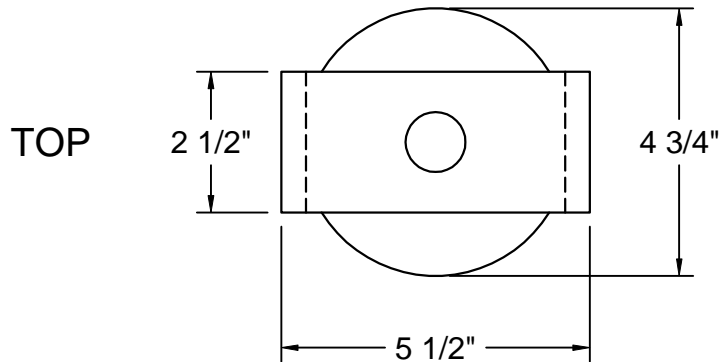
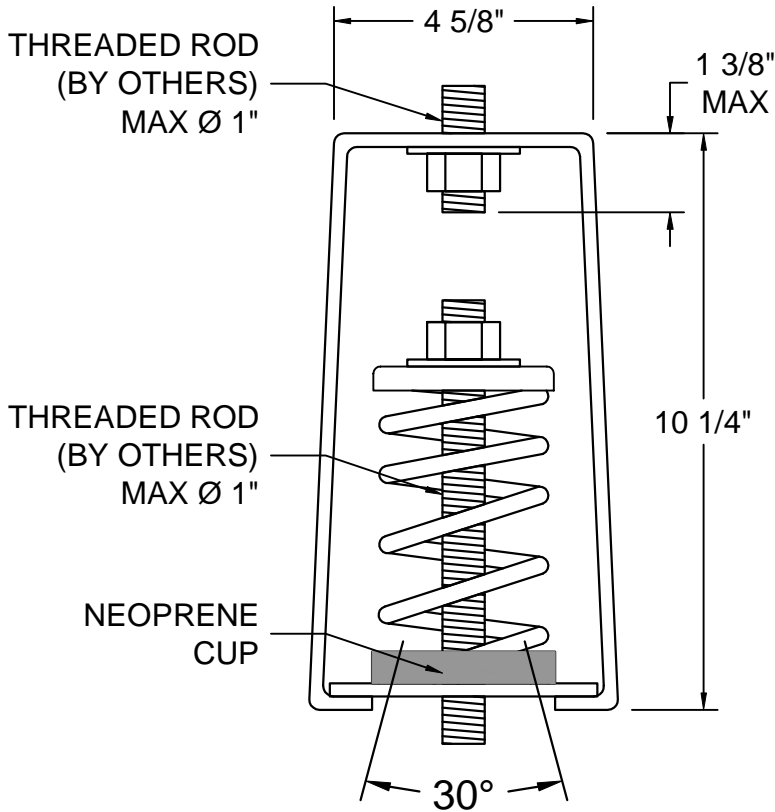

| SPRING DATA | | | | |
|-------------|-------------------|-----------------|-----------------------|-------|
| SIZE | RATED CAPAC (LBS) | RATED DEFL (IN) | SPRING CONST (LBS/IN) | COLOR |
| D-236 | 236 | 2.36 | 100 | ORNG |
| D-352 | 352 | 2.35 | 150 | RED |
| D-410 | 410 | 2.00 | 200 | BLUE |
| D-624 | 624 | 2.08 | 300 | GRN |
| D-840 | 840 | 2.00 | 420 | BLK |
| D-1000 | 1000 | 2.00 | 500 | GRAY |
| SPRING O.D. | FREE HGT | RATIO OD/OH | | |
| 3.00" | 5.375" | 0.88 - 0.99 | | |

CERTIFICATION DATA

TAG _____
 UNIT _____



MOUNT LOCATION PLAN VIEW

| | |
|---|----|
| 1 | 2 |
| 3 | 4 |
| 5 | 6 |
| 7 | 8 |
| 9 | 10 |

MATERIAL FOR ONE SET _____ SET(S) REQUIRED

BY:

DATE:

DWG#:



Novia Associates, Inc.
 1 Northwestern Dr.
 Salem, NH 03079
 Ph: 603-898-8600
 Fax: 603-898-2755
 email: info@noviaassociates.com

PROJECT: _____

CUSTOMER: _____

SH-D

2" DEFLECTION
 SPRING HANGER
 SH-D 100 10/01/05

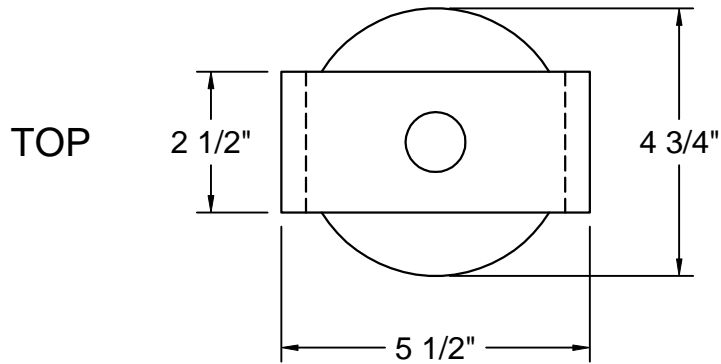
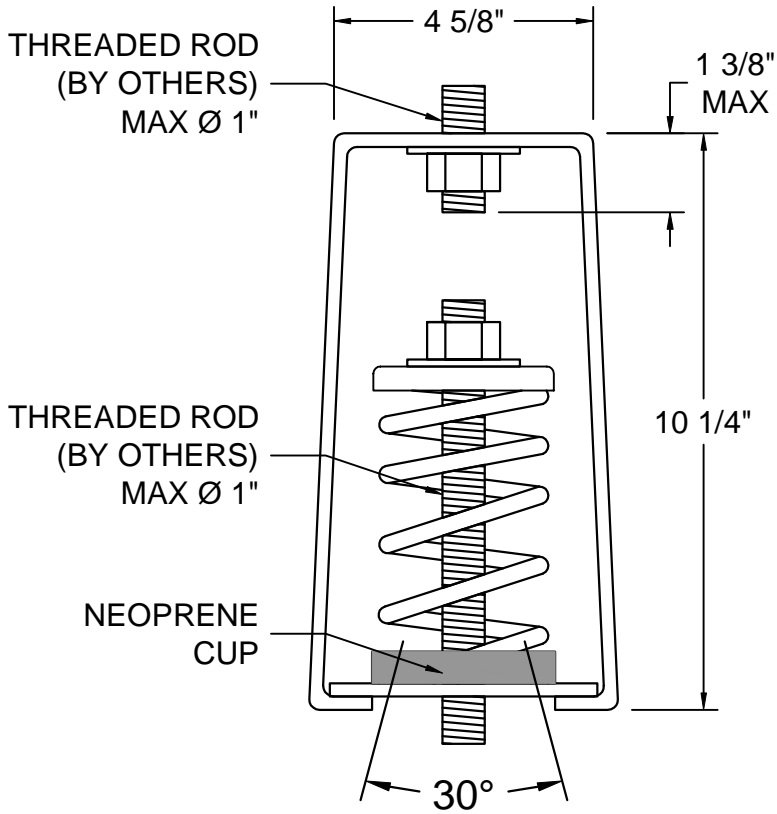

| SPRING DATA | | | | |
|-------------|-------------------|-----------------|-----------------------|-------|
| SIZE | RATED CAPAC (LBS) | RATED DEFL (IN) | SPRING CONST (LBS/IN) | COLOR |
| D-236 | 236 | 2.36 | 100 | ORNG |
| D-352 | 352 | 2.35 | 150 | RED |
| D-410 | 410 | 2.00 | 200 | BLUE |
| D-624 | 624 | 2.08 | 300 | GRN |
| D-840 | 840 | 2.00 | 420 | BLK |
| D-1000 | 1000 | 2.00 | 500 | GRAY |
| SPRING O.D. | FREE HGT | RATIO OD/OH | | |
| 3.00" | 5.375" | 0.88 - 0.99 | | |

CERTIFICATION DATA

BY:

DATE:

DWG#: